im Hof
NIEDERUSTER

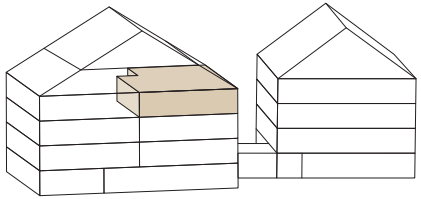

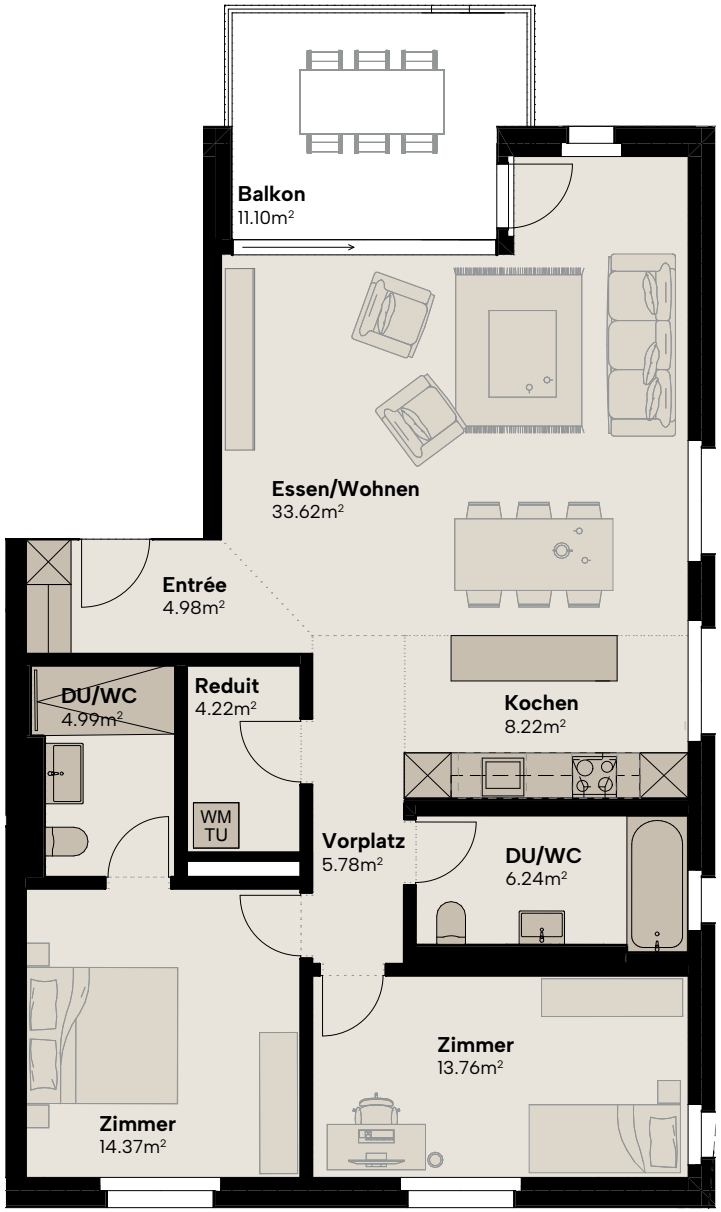

Geschoss	2. OG
Wohnung	B/2.1
Zimmer	3.5
Wohnfläche	96.2 m²
Balkon	11.1 m²

Massstab 1:100 0 1 2 3 4 5m